

Licensing Sub-Committee

Section 1 - Licensing Officers Report



LICENSING SUB-COMMITTEE

REPORT

Date: 8th December 2011

Subject Heading:

Roma Leisure (Central) Ltd
19 South Street
Romford
RM1 1NJ

Report Author and contact details:

Paul Campbell, Licensing Officer
5th floor Mercury House
01708 432766

This application is made by Roma Leisure (Central) Ltd. The application is to vary the existing Adult Gaming Centre Licence under Section 187 of the Gambling Act 2005 the application was received by the Licensing Authority on 24th October 2011.

Geographical description of the area

The premises are situated in South Street, Romford and are positioned in a pedestrianised area. They are in close proximity to the market and other business premises. Please see attached map.

Current Premises Licences

The premises at 19 South Street, Romford currently a licence for an Adult Gaming Centre however, the premises have not been internally constructed to allow the premises to be operational. (copy of the premises licence attached)

An application made by Roma Leisure (Central) Ltd was granted by the Licensing Sub-Committee on 3rd June 2011. This was to vary the premises licences at both 17 and 19 South Street making them smaller and for a bingo premises to be constructed at the rear of both 17 and 19.

The Sub Committee decision was appealed by the interested party who had made a representation against the application.

Roma Leisure (Central) Ltd withdrew their application before the appeal hearing and as the varied and new licenses had never been issued the premises reverted back to the licenses previously granted under the Gambling Act 2005. (17 – Betting Premises (other), 19 – Adult Gaming Centre)

Details of the Application

This application is to vary the existing Adult Gaming Centre licences by increasing the size of the premises to incorporate 17 South Street.

17 South Street has currently a licence as a Betting Shop but has never been used for this purpose. If this variation were granted the premises licence for number 17 would have to be surrendered before the new licence is issued and the premises becomes operational.

Comments and observations on the application

The required public notice was installed in the Yellow Advertiser edition dated 26th October 2011. The notice was checked by the licensing officer to be in place on the premises for the representation period.

Interested party representation

A representation has been received from Elizabeth Speed group solicitor for The Noble Organisation who as Sothern Amusements operates an Adult Gaming Centre at 54 South Street, Romford.

Responsible authority representations

There are no representations from the responsible authorities.



Havering
LONDON BOROUGH

COPY

NO: 006368

ADULT GAMING CENTRE PREMISES LICENCE

**This licence is issued under section 164 of the Gambling Act 2005 by the
London Borough of Havering**

Part 1 – Details of persons to whom licence is issued

This premises licence is issued to :
Roma Leisure (Central) Ltd

Of the following address:
Units 65/65. The Galleria, Hatfield, AL10 0XR

Who holds an operating licence which has been given the following operating licence
number by the Gambling Commission:
000-002287-N-103907-001

Part 2 – Details of the premises in respect of which the licence is issued

Facilities for gambling may be provided in accordance with this licence on the
following premises:

**Roma Amusements
19 South Street, Romford, RM1 1NJ**

Part 3 – Premises Licence Details

This licence came into effect on: **20/06/2008**
This licence is of unlimited duration.

1.—(1) The conditions specified in paragraphs (2), (3) and (4) shall be attached to
every premises licence.

(2) The summary of the terms and conditions of the premises licence issued under
section 164(1)(c) of the 2005 Act shall be displayed in a prominent place within the
premises.

(3) The layout of the premises shall be maintained in accordance with the plan.

(4) The premises shall not be used for—

(a) the sale of tickets in a private lottery or customer lottery, or

(b) the sale of tickets in any other lottery in respect of which the sale of tickets on the premises is otherwise prohibited^(a).

5. A notice stating that no person under the age of 18 years is permitted to enter the premises shall be displayed in a prominent place at every entrance to the premises.

6. No customer shall be able to access the premises directly from any other premises in respect of which a licence issued under Part 8 of the Act, or a permit issued under Schedule 10, 12 or 13 to the Act, has effect.

7 Any ATM made available for use on the premises shall be located in a place that requires any customer who wishes to use it to cease gambling at any gaming machine in order to do so.

8.—(1) No alcohol shall be permitted to be consumed on the premises at any time during which facilities for gambling are being provided on the premises.

9. A notice stating the condition in sub-paragraph (1) shall be displayed in a prominent place at every entrance to the premises

A scale plan is attached as an Annex to this licence

Original plans can be viewed at the Local Authority licensing office.



GROUND FLOOR PLAN

Signed on behalf of the issuing licensing authority



Signed
Steve Bromley, Licensing Officer

^(a) See the National Lottery Regulations 1994 (S.I. 1994/189) which prohibits the sale of National Lottery tickets in specified premises licensed for gambling activities.



Havering
LONDON BOROUGH

COPY

NO: 006368

SUMMARY OF THE TERMS AND CONDITIONS OF A PREMISES LICENCE

This summary is issued under Section 164 of the Gambling Act 2005 by the
London Borough of Havering

This summary is issued to:
Roma Leisure (Central) Ltd

of the following address:
Units 65/65, The Galleria, Hatfield, AL100XR

A premises licence of the following type:
Adult Gaming Centre Premises Licence

has been issued in respect of the following premises:
**Roma Amusements
19 South Street, Romford, RM1 1NJ**

Summary of the Terms and Conditions of the Premises Licence

1. The premises licence will run in perpetuity unless:
 - the Secretary of State prescribed a period after which the licence will expire under section 191 of the Gambling Act 2005;
 - the licence holder surrenders the licence under Section 192 of the Gambling Act 2005
 - the licence lapses under Section 194 of the Gambling Act 2005;
 - the licence is revoked under Section 193 or 202(1) of the Gambling Act 2005.
2. The premises licence applies only in relation to the premises specified in Part 2 of the licence and may not be varied so that it applies to any other premises (except in the case of a converted casino premises licence).
The premises licence authorizes the premises to be used for making available up to 4 Category B gaming machines and any number of category C or D gaming machines and prize gaming in accordance with the conditions set out in Part 13 of the Act.
3. The premises licence is subject to:
 - any conditions specified on the face of the licence as being attached under Section 169(1)(a) of the Gambling Act 2005;
 - any other conditions attached to the licence by virtue of the regulations made under Sections 167 and 168 of the Gambling Act 2005 (other than any conditions under Section 168 which have been excluded by the licensing authority); and

Licensing Sub-Committee

Appendix 1 - Copy of the Application

10813

Application to vary a premises licence under the Gambling Act 2005

PLEASE READ THE FOLLOWING INSTRUCTIONS FIRST

If you are completing this form by hand, please write legibly in block capitals using ink. Use additional sheets if necessary (marked with the number of the relevant question). You may wish to keep a copy of the completed form for your records.

Part 1 – Applicant Details

If you are an individual, please fill in Section A. If the application is being made on behalf of an organisation (such as a company or partnership), please fill in Section B.

Section A

Individual applicant

1. Title: Mr Mrs Miss Ms Dr Other (please specify)

2. Surname:

Other name(s):

[Use the names given in the applicant's operating licence or, if the applicant does not hold an operating licence, as given in any application for an operating licence]

3. Applicant's address (home or business – *[delete as appropriate]*):

Postcode:

4(a) The number of the applicant's operating licence (as set out in the operating licence):

4(b) If the applicant does not hold an operating licence but is in the process of applying for one, give the date on which the application was made:

5. Tick the box if the application is being made by more than one person.

[Where there are further applicants, the information required in questions 1 to 4 should be included on additional sheets attached to this form, and those sheets should be clearly marked "Details of further applicants".]

Section B

Application on behalf of an organisation

6. Name of applicant business or organisation: ROMA LEISURE (CENTRAL) LTD

[Use the names given in the applicant's operating licence or, if the applicant does not hold an operating licence, as given in any application for an operating licence.]

7. The applicant's registered or principal address:

65/65a THE GALLERIA
HATFIELD
HERTS

Postcode: AL10 0XR

8(a) The number of the applicant's operating licence (as given in the operating licence):

070-001622-N-102318-006

8(b) If the applicant does not hold an operating licence but is in the process of applying for one, give the date on which the application was made: N/A

9. Tick the box if the application is being made by more than one organisation.

[Where there are further applicants, the information required in questions 6 to 8 should be included on additional sheets attached to this form, and those sheets should be clearly marked "Details of further applicants".]

Part 2 – Premises Details

10. Trading name used at licensed premises: ROMA

11. Give the address of the premises or, if none, give a description of the premises and its location. Where the premises are a vessel, give the place indicated in the premises licence as the place in the licensing authority's area where the vessel is wholly or partly situated. Where possible this should include an address with a postcode:

19 SOUTH STREET
ROMFORD
ESSEX

Postcode: RM1 1NJ

12. Telephone number at premises (if known):

13. Type of premises licence to be varied:

Regional Casino

Large Casino

Small Casino

Converted Casino

Bingo

Adult Gaming Centre

Betting (track)

Betting (other)

Family Entertainment Centre

14. Premises licence number (if known): 006368

15. If you are making this application alongside an application for transfer or reinstatement of the premises licence into your name, please give the name of the current licence holder as it appears on the premises licence (if known):

Surname:

Other name(s):

Part 3 – Details of variations applied for

16(a) Please give details of any variation which is being applied for. Where the application includes an application to exclude or vary a condition of the premises licence, identify the relevant condition here (unless it relates to hours of operation which are dealt with in questions 16(b) and 16(c)): **WE WISH TO VARY THE EXISTING ADULT GAMING CENTRE LICENCE TO EXTEND THE LICENSED AREA TO THE ENTIRE GROUND FLOOR OF 17-19.**

16(b) Do you want the licensing authority to exclude or vary a condition of the licence so that the premises may be used for longer periods than would otherwise be the case?

No *[delete as appropriate]*

16(c) If the answer to question 16(b) is yes, please complete the table below to indicate the times when you want the premises to be available for use under the premises licence.

	<i>Start</i>	<i>Finish</i>	<i>Details of any seasonal variation</i>
Mon	<i>hh:mm</i>	<i>hh:mm</i>	
Tue			
Wed			
Thurs			
Fri			
Sat			
Sun			

17. Please indicate any particular date on which you want the variation to take effect if approved: **IMMEDIATE (dd/mm/yyyy)**

18. Please set out any other matters which you consider to be relevant to your application:

IN ORDER TO DISPEL ANY BAD FEELING WITH OUR COMPETITORS AND TO AVOID HAVERING COUNCIL AND OURSELVES BEING INVOLVED IN COURT PROCEEDINGS, WE DECIDED TO WITHDRAW OUR RECENT BINGO APPLICATION WHICH WAS GRANTED BY THE SUB COMMITTEE. THE DECISION WAS SUBJECT TO APPEAL BY SLG OPERATIONS.

WE NOW MAKE THIS APPLICATION IN PLACE OF THE WITHDRAWN APPLICATION.

Part 4 – Declarations and Checklist (Please tick as appropriate)

I/ We confirm that, to the best of my/ our knowledge, the information contained in this application is true. I/ We understand that it is an offence under section 342 of the Gambling Act 2005 to give information which is false or misleading in, or in relation to, this application.

I/ We confirm that the applicant(s) have the right to occupy the premises.

Checklist:

- Payment of the appropriate fee has been made/is enclosed
- A plan of the premises is enclosed
- The existing premises licence is enclosed
- The existing premises licence is not enclosed, but the application is accompanied by –
 - A statement explaining why it is not reasonably practicable to produce the licence and,
 - An application under the Section 190 of the Gambling Act 2005 for the issue of a copy of the licence
- I/we understand that if the above requirements are not complied with the application may be rejected
- I/ we understand that it is now necessary to advertise the application and give the appropriate notice to the responsible authorities

Part 5 – Signatures

19. Signature of applicant or applicant's solicitor or other duly authorised agent. If signing on behalf of the applicant, please state in what capacity:

Signature:



Print Name: J RUSSELL

Date: 20/10/11 (dd/mm/yyyy) Capacity: DIRECTOR

20. For joint applications, signature of 2nd applicant, or 2nd applicant's solicitor or other authorised agent. If signing on behalf of the applicant, please state in what capacity:

Signature:

Print Name:

Date: (dd/mm/yyyy) Capacity:

[Where there are more than two applicants, please use an additional sheet clearly marked "Signature(s) of further applicant(s)". The sheet should include all the information requested in paragraphs 19 and 20.]

[Where the application is to be submitted in an electronic form, the signature should be generated electronically and should be a copy of the person's written signature.]

Part 6 – Contact Details

21(a) Please give the name of a person who can be contacted about the application:

P A STANNETT

21(b) Please give one or more telephone numbers at which the person identified in question 21(a) can be contacted:

07947 613767

22. Postal address for correspondence associated with this application:

65/65a THE GALLERIA

HATFIELD

HERTS

Postcode:AL10 0XR

23. If you are happy for correspondence in relation to your application to be sent via e-mail, please give the e-mail address to which you would like correspondence to be sent:

pat.stannett@hotmail.co.uk

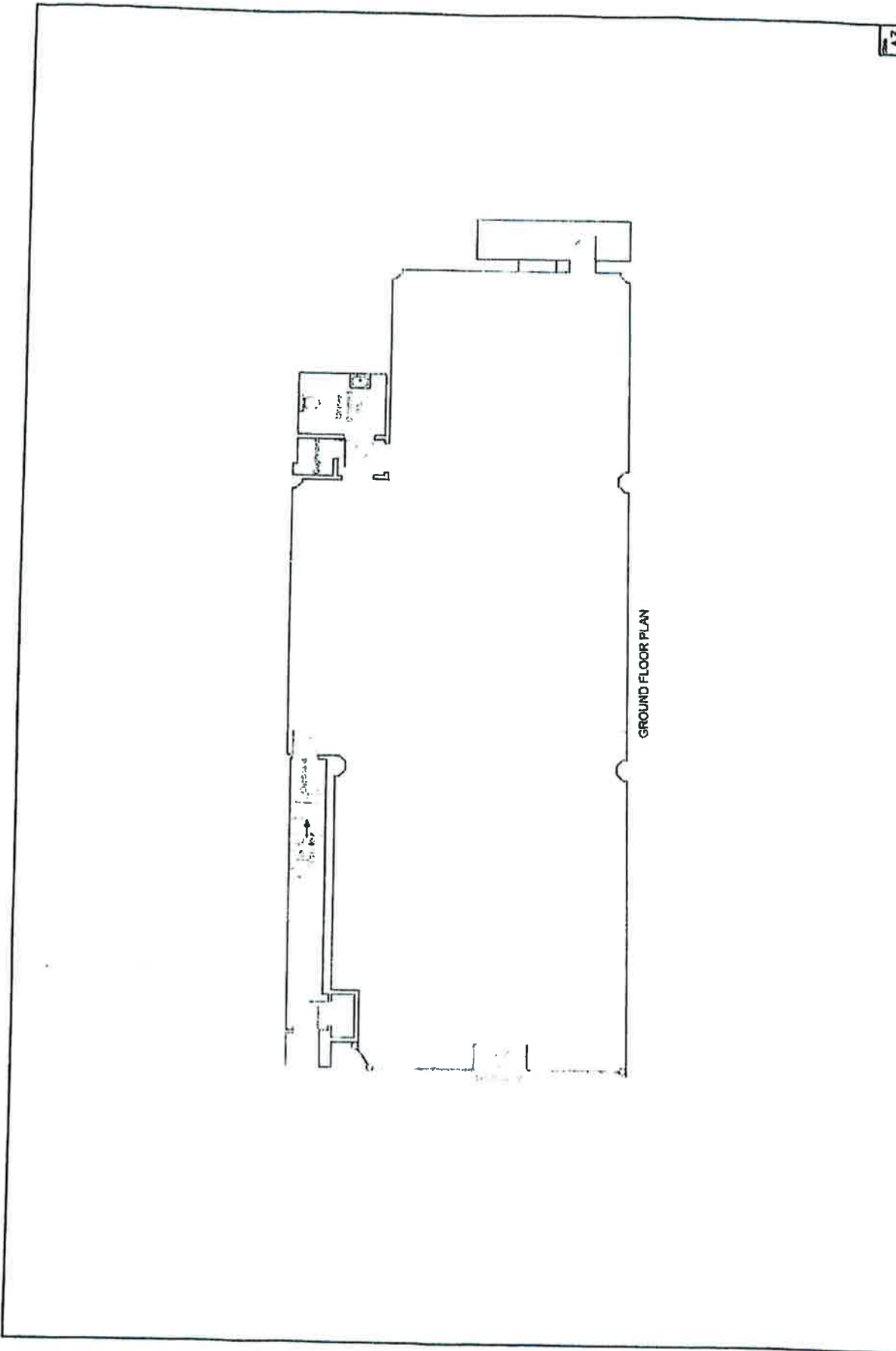

GROUND FLOOR PLAN

A3

LEVEL	DATE	BY	CHKD
1	11/23/11	JK	JK
2			
3			
4			
5			
6			
7			
8			
9			
10			
11			
12			
13			
14			
15			
16			
17			
18			
19			
20			
21			
22			
23			
24			
25			
26			
27			
28			
29			
30			
31			
32			
33			
34			
35			
36			
37			
38			
39			
40			
41			
42			
43			
44			
45			
46			
47			
48			
49			
50			
51			
52			
53			
54			
55			
56			
57			
58			
59			
60			
61			
62			
63			
64			
65			
66			
67			
68			
69			
70			
71			
72			
73			
74			
75			
76			
77			
78			
79			
80			
81			
82			
83			
84			
85			
86			
87			
88			
89			
90			
91			
92			
93			
94			
95			
96			
97			
98			
99			
100			

FOR INFORMATION
 11/23/11
 1:00

17 - 18 SOUTH STREET
 BOSTON
 MASS 02108

ABLE-DESIGN
 44 Cambridge Avenue
 N7S 6JU
 TEL: 617.552.1100
 FAX: 617.552.1101

ABLE-DESIGN
 44 Cambridge Avenue
 N7S 6JU
 TEL: 617.552.1100
 FAX: 617.552.1101

ABLE-DESIGN
 44 Cambridge Avenue
 N7S 6JU
 TEL: 617.552.1100
 FAX: 617.552.1101

ABLE-DESIGN
 44 Cambridge Avenue
 N7S 6JU
 TEL: 617.552.1100
 FAX: 617.552.1101

ABLE-DESIGN
 44 Cambridge Avenue
 N7S 6JU
 TEL: 617.552.1100
 FAX: 617.552.1101

Yellow Classified

www.yellowadvertiser-today.co.uk

Selling something?
BARGAIN ADS UNDER £100
 Call 0905 624 0595

BARGAIN ADS OVER £100
 Call 01268 503 400
 Minimum charge £9.00 + 9.00am-5.00pm

By phone
 Recruitment: 01268 503 420
 Classified: 01268 503 430
 Monday-Thursday 9.00-5.30
 Fri day 9.00-5.00
 Calls may be monitored

By post
 Yellow Advertiser
 Acorn House
 Great Oaks, Basildon,
 Essex SS14 1AH

By fax
 01268 503 418
 01268 503 419
 01268 503 455

In person
 Pop into our town centre office
 Monday-Thursday 9.00-5.30
 Friday 9.00-5.00
 Acorn House, Great Oaks
 Basildon

Public Notices

LICENSING ACT 2003
 Notice of Application for a New Premises Licence Under Section 17 of the Licensing Act 2003.
 NOTICE IS HEREBY GIVEN that Mr. David Adams has applied to the Licensing Authority for a new Premises Licence for 55 High Street, Havering, Essex RM11 1TP for the following purposes:
 1. To permit the provision of late night refreshment and sale of alcohol on and off the premises between 23.00 on 23.30 Sunday to Thursday and 23.00 on 23.30 Friday and Saturday.
 2. To permit the sale of alcohol for consumption on and off the premises from 12.00 on 23.30 Sunday to Thursday and 12.00 on 00.30 Friday and Saturday (Off sales limited to secure at the table and chairs).
 3. To permit provision of licensed entertainment within the premises during the playing of live and recorded music and provision of facilities for dancing Sunday to Thursday from 12.00 on 23.30 and 12.00 on 00.30 Friday and Saturday.
 4. To permit the provision of late night refreshment and sale of alcohol off the premises only for consumption at tables and chairs located in the front of the premises.
 The address of the Licensing Authority where the application is kept and the application may be inspected during normal business hours is Licensing Board, Regulatory Services, Licensing Authority of Havering, Mercury Gardens, Regentway, Essex RM11 3SL, or on the Council's Website: www.havering.gov.uk. Any representations by an interested party or responsible authority must be received in writing by the Licensing Authority by 15th November 2011 stating the grounds on which the applicant is making such representation.
 It is an offence under Section 158 of the Licensing Act 2003 to knowingly or recklessly make a false statement in connection with an application. The maximum fine on summary conviction for this offence is £1,000.
 G. J. Licensing Officers
 Tel: 01710 826 778
 Email: licensing@haverling.gov.uk

NOTICE OF APPLICATION TO VARY A PREMISES LICENCE UNDER SECTION 34 OF THE LICENSING ACT 2003

APPLICANT: Mr. Sarbjit Singh & Mrs. Jasvir Singh
 PREMISES: 105 Muogo Park Road, Rainham, Essex RM13 7DP
 The proposed variation is: to extend the permitted hours of the premises licence for the licensable activity of Sale of Alcohol for Consumption Off the Premises only on: Sundays to Thursdays from 07.00 hours until 22.00 hours; and Fridays and Saturdays from 07.00 hours until 23.00 hours.
 Full details of the application and the variation sought can be inspected at the address noted below during normal business hours. Any representations by an interested party or responsible authority regarding this application can be considered by Licensing Team, Housing & Public Protection, London Borough of Havering, Mercury House, Mercury Gardens, Rainham RM13 3SL. Website: www.havering.gov.uk
 Such representation must be received in writing by: 15/11/2011, clearing stating the grounds upon which the representation is made in relation to the four objectives of the Licensing Act 2003. It is an offence to knowingly or recklessly make a false statement in connection with an application. The maximum fine for which a person is liable on summary conviction for the offence is £5,000.
 Dated: Tuesday 18th October 2011

NOTICE OF APPLICATION TO VARY A PREMISES LICENCE UNDER THE GAMING ACT 2005

NOTICE is hereby given that Roma Williams, of the following address: 015584, The Galleries, Hatfield, Herts, AL10 0XR is applying under section 181 of the Gaming Act 2005 to vary a Adult Gaming Licence (see previous notice issued under that Act). The application relates to the following premises: 17-19 South Street, Epping, Essex, RM11 1NN. The application is to vary the licence in relation to the licensed area. The application has been made by Havering Council. Information about the application is available from the Licensing Authority, including the arrangements for viewing the details of the application. Any of the following persons may make representations in writing to the Licensing Authority about the application: A person who lives or carries on business in the premises to which the application relates; A person who has business interests that may be affected by the application; A person who has been affected by the application; A person who represents someone who has been affected by the application. Any representation must be made by the following date: 20/11/11. It is an offence under section 142 of the Gaming Act 2005 if a person, without reasonable excuse, gives to a licensing authority for a purpose connected with that Act information which is false or misleading.

Bargain Buys

BIRDS OF THE WORLD nine volumes, circa 1970 good condition. £90. Tel: 07830 223664.

PAUL SIMON TERRACOTTA CURTAINS 20ins x 2.6 with a 210cm drop (does not pleat) £50 Tel: 07712 186090.

BOYS BMX BIKE, blue and white, 20in wheels, no gears, excellent condition. £50. Tel: 01268 767959.

FREEZER, INDEBIT, modern, three drawer, under worktop, mat silver. £70. Tel: 07801 957850 or 07801 652206.

FRIDGE FREEZER, white, upright, very good condition, possible delivery. £95. Tel: 01708 463127.

LADIES MOUNTAIN BIKE, silver and white, 18 gears very good condition. £25. Tel: 01702 659669.

LITTLE TIKES MULTI GYM, Good condition 16 months plus, Cost £200 will accept £450. Tel: 01375 482069.

METAL FRAME SINGLE BED, suit child or teenager, very good condition. £20. Tel: 07900 600677.

SPARKS VICE AND BENDER STOCKS DIES 110V Bosch drill offers. Tel: 01702 206989.

4FT BIN MATTRESS, NESTLE DOWN HILTON, support is practical, excellent condition. £20. Tel: 01702 306732.

BLACK OFFICE CHAIR, armrests and lumbar support, grey, £20. Tel: 01702 468096.

KITCHEN WORKTOP, grey, 4m long, brand new, unwrapped. £80. Tel: 01702 292431.

SOLID PINE OVAL TABLE and four chairs good condition £80 Tel: 07903 045626.

TV CORNER UNIT, black glass, three tier. £35. Tel: 07855 356019.

16 WICKETS METAL POST SPIKES, for 75 x 75mm wood posts, £3.50 each, £40 the lot. Tel: 07385 049410.

8x 28KG BAGS OF ROCK SALT/GRAIT, £39, will separate £6.50 EACH EASTWOOD Tel: 07783 544 246.

BED, 4FT BIN DOUBLE DIVAN WITH MATTRESS, unused and still wrapped, can deliver. £85. Tel: 01245 420743.

COOPERS 3 PCE SUITE BEIGE Dralon very good condition. £100 buyer collects Tel: 01702 351063.

FOCUS ESTATE ROR MAY 2008/2010 MODELS. Bars off other Estates £30 ono Tel: 01702 460529.

FREEZER, LIFT-UP LID STYLE, white, very good condition, possible delivery. £55. Tel: 01245 420743.

LEATHER THREE PIECE SUITE, dark racing green, three and two seater, armchair, 275. Tel: 01702 201567.

LINDAM, NIGHT AND DAY FEEDING SYSTEM, as new, accept £250. Tel: 01277 810854.

ROCH VALLEY BALLROOM DANCING SHOES colour tan never worn size 6 £30 Tel: 01702 582015.

TELEPHONE SEAT WITH STORAGE ROOM, medium oak, very good condition, £40 only. Tel: 01702 894133.

10 BAGS OF WOOD, suitable for wood burner or open fire, ideal delivery £3.50 per bag. Tel: 01702 463036.

38KG WORKMATE, as new, £30. THREE YOGA MATS with carry cases, £10 each will separate. Tel: 01702 529467.

2-IN-1 PRAM, converts to pushchair, excellent condition, plus sun canopy, footmull, raincover. £50. Tel: 07768 067474.

BUNKBEDS, silver metal frame, clean mattresses, very good condition, £85, possible delivery. Tel: 01708 453430.

CHAIR, OFFICE/LOUNGE, metal frame, charcoal grey, good condition. £20. Tel: 01375 678862.

DOUBLE BED, Divan no drawers, immaculate condition £20, double METAL HEADBOARD £10.50S Tel: 07930 653359.

FRIDGE FREEZER, Indesit, height 5ft x width 2ft, 18 litres old. £60.00. Tel: 01375 078221.

FRIDGE UNDER WORKTOP, white, 1000 watt output, very good condition, can deliver. £25. Tel: 01708 463127.

PINK NINTENDO DS, two games, Nintendo 2 cooking manual, case and two stylus, £55. Tel: 07904 618287.

TUMBLE DRYER, White Knight, compact size, rear vent, very good condition, £50. Tel: 01708 342544.

TV, PHILIPS, PIXELPLUS, 32in, flat screen, plus stand, excellent condition. £90. Tel: 01268 763321.

VAX 3-IN-1 HOOVER, nearly new, cost £175, asking £100. Tel: 07831 710388 or 020 8629 7775.

WEIGHTS QMAX Ankle/Wrist 2 pairs 0.5kg each weight. Unused £3 a pair or £10 for both Tel: 07816 891231.

WHEELCHAIR, lightweight, handy, perfect condition, cost £200, accept £90. Tel: 020 8550 9278.

WROUGHT IRON BEDHEAD, beautiful design, 16k wrapped bed, excellent condition, £40. Tel: 01702 312852.

CAR TYRES, TWO BRAND NEW, size 125 x 13, suitable Ford Fiesta and other small car. £10 each or £18 for two. Tel: 020 820 8505 or 07702 504130.

CHILDREN'S SINGLE MIDDLE SLEEPER BED, plus mattress, barely used, with built in bookcase. £55.00. Tel: 01740 000055.

CHRISTINE HALWORTH GYPSY GIRL, C10 WADE, DORTSESS early edition, £10. Tel: 01276 010629 (collection item).

FRONT LOAD WASHING MACHINE 100 SPIN for sale, excellent condition. £20. Tel: 07782 677760.

GIRLS PINK BIKE AND HELLO KITTY HELMET, suitable for Christmas. £30. Tel: 01200 890344.

IKEA, CHILDS REVERSIBLE BED, with bed linen, King range, very good condition. £70. Tel: 07993 715237 or 01268 565599.

MORPHY RICHARDS CERAMIC ROULETTE IRON in pin good condition been used twice £25 Tel: 01702 222019.

SMALL DOG OR CAT SHELTER for sale £25 New RABBIT HUTCH for sale £45 WILL DELIVER FREE BASILDON AREA Tel: 01368 437965.

SMALL DOG OR CAT SHELTER for sale £25 New RABBIT HUTCH for sale £45 WILL DELIVER FREE BASILDON AREA Tel: 01368 437965.

FRENCH DOORS, INTERIOR, all glazed with furniture, 7ft x 2ft approx, beach, good condition. £50. Tel: 01268 418645 or 07743 622148.

GIRLS TOYS, large collection Disney princess board games, puzzles, Cinderella castle, excellent condition. £45. Tel: 01268 418645.

METAL SOFA BED FUTON in navy blue, £30 great condition, used once. Call 01375 360598. Buyer collects Tel: 07515 493130.

MIRROR DOOR, light oak, plus rail, 92cm x 280cm, £40.00. TEAK DESK, blue top, three drawers, blue, 80 x 115cm, £50.00. Tel: 07816 576753.

MODERN CREAM BLINDS, 4 x 5ft and 1 1/2 x 5ft approx, made to measure for conservatory post £200, accept £60, will be separately. Tel: 07867 764675.

PUSHCHAIR, CHICCO, three wheeled, pneumatic tyres, £30. **SOLID WHITE PLASTIC HIGH-CHAIR**, free-standing, £10. Tel: 01702 348366.

SEWING MACHINE, Singer, electric, portable, all accessories and carrying case, new condition. £85. Tel: 01268 769609.

CHILDREN'S ELECTRIC POLICE CAR, white and blue, good condition hardly used with sounds and horn suit 1 to 4 year olds no offers £60 Tel: 07855 100 266.

THREE MEN'S MOUNTAIN BIKES, all excellent condition, from £35. **THREE LADIES, GIRLS AND BOYS BIKES**, excellent condition, from £35. Tel: 01268 767959.

WHIRLPOOL WASHING MACHINE, 5.5kg, £60. GAS COOKER WITH GAS HOB AND SEPARATE GRILL in brown. £30. Call 01375 360598. Buyer collects Tel: 07515 493130.

DOUBLE GLAZED WINDOWS, three, needs glazing, one very large, two smaller, best effect, good fittings, very good condition. £100 the lot. Tel: 01702 298226.

HAMSTER CAGE, Rostelek, large triple pod, new, £50. **BREKERS' SPEAKERS**, Marauder 100W and Wharfedale £19 per pair. Tel: 020 8605 2082.

PUSHCHAIR, Baby Comfort Lacta, oxygen red, includes footmull, raincover, parasol, £30. **BEBECAR SEAT** for newborn, oxygen red, £35. Tel: 01702 564665.

ROSE PETAL COTTAGE, mint condition, plus kitchen accessories, garden and extras, absolute bargain, beautiful Christmas present. £75. Tel: 01702 541608.

BABY TODDLER BOY CLOTHES, Excellent condition and good quality, just outgrown, 12-18 months, 10-24 months, £10 per bag, starburst carrier bag etc. Call 01375 462005 or 07807 824110.

TREE SURGEONS PLEASE Note, professional extending German electric pole saw, plus two new saw chains, chain gear and instructions, only used once, cost over £200, as new and perfect, £100.00. Tel: 01702 553150.

LARGE OFFICE DESK, kidney shape, light oak, good condition, buyer collects or £5 delivery. £25. Tel: 0767 406194.

PINE COOT, excellent condition, only used at Nans house, plus mattress. £28.00. **HIGHCHAIR**, convertor for highchair table and chair. £29.00. **CAR SEAT**, only used in Nans car, suitable up to 2yr old. £25.00. Tel: 01702 614616.

REMANANTS OF 2 ROLLS OF CARPET UNDERLAY, £10 Tel: 01708 560239.

HIGH MOUNT CYCLE CARRIER, up to three bikes. £25. Tel: 01268 752717.

SINGLE MATTRESS, £48.00. **FLETA TYRE**, £10. **ASTRA TYRE** £10. **DOUBLE PATIO CURTAINS**, 90in drop, £15. Tel: 020 8551 2917.

PURFLO BABY COT BED MATTRESS (140cm x 70cm) Fully washable and reduces the risk of overheating and breathing in harmful chemicals from a regular mattress. A must for a newborn baby! Ideal £130 for a bargain of £55. Comes in original box with the breast 011107.

QUINNY WAGON CARRYCOT, black, D-0nthra, like new, includes Quinny harness or speedy pram, accept, chocolate net, raincover included. £40. **OLLIE AND MOLLY**, FROM NEXT! matching stool, £10. **DISNEY PRINCESS MOUNTAIN CHAIRS**, £3 each. **SMUGGLE SACK**, very good condition, £12. Tel: 01375 679593.

SOFABED, black metal frame, blue futon mattress, 6ft 6in wide, easy action, extends to double bed, dismantled ready for collection, easily assembled. £40. Tel: 020 8505 5314. **Buckharts Hill**.

CREDA DEBONAIR SPIN DRYER, ideal basket, good condition. £30. **BLACK GOV-BOY BOOTS**, size 10 1/2, euro 46, new. £30. **PHOTOGRAPHIC TRIPDOD**, good condition. £15. Tel: 020 8508 0278. **leave message**.

JAYCEE DARK OAK FURNITURE, new dining table, £25. **SIX CHAIRS**, £75. **TWO DOOR SIBERBOARD**, £60. **corner book cabinet**, £30. **WARDROBE**, white with pine frame. £85, matching JAYCEE DESK, with stool. £25. Tel: 01277 659782.

ONE TONNE SANDBAGS FULL OF OAK, can deliver. **E45 ONE TONNE SANDBAGS** FULL OF SOFT WOOD, can deliver. £30. **VAN BENCH CHAIRS**, three seats, good built, all accessories, can deliver. £65. Tel: 07709 537218.

SELECTION REPRO MAHOAGANY FURNITURE, display cabinet, £35, matching CORNER CABINET, £50, two COOBOOK CABINETS, £25 each, two piece DRINKS BAR, £100, hostess TROLLEY, £25. Tel: 01268 699218.

TREE SURGEONS PLEASE Note, professional extending German electric pole saw, plus two new saw chains, chain gear and instructions, only used once, cost over £200, as new and perfect, £100.00. Tel: 01702 553150.

BROWN LEATHER CORNER SUITE good condition can. £95. Tel: 07810 137493.

ANTIQUE BRASS HEADBOARD, 136cm high, ornate design, excellent condition, buyer collects. £75.00. Tel: 01702 542512.

IN THE NIGHT GARDEN, legible outfit, £3. **HIGH SCHOOL MUSICAL DRESS** and pompadour set, £3. **MY FIRST LEAPPAD** with five games, £15. **MAMAS AND PAPAS**, CHILDRENS PRAM and changing bag. £10. **FISHER PRICE**, LITTLE PEOPLE AIRPORT, £5. **HARMAN KARDON DRIVE AND PLAY**, £30. Tel: 01268 423057 or 07877 149546.

LAPTOP, FAST PENTIUM 4, new software loaded, internet ready, wireless, DVD/CD copier, 15in screen, ideal, near, cheap, shopping, free delivery, £100. **COMPUTER**, FAST PENTIUM 4, software loaded, ideal for internet, complete with keyboard, mouse, 17in flat screen, black free delivery. £80. Tel: 01268 769649.

Musical

THE PIANO MAN, 20/30 secondational piano, tuning, removable, floral scheme. We collect unwanted pianos. 01268 541001, 01708 343485.

Articles for Sale

RECORDS WANTED IN GOOD CONDITION ANYTHING CONSIDERED CASH PAID 01708 455 112

Pet Services

WANTED GOOD HOMES FOR RETIRED GREYHOUNDS Ring Pat on 01708 551689
 Email: Pat@greyhoundshome.co.uk
 Web: www.greyhoundshome.co.uk
 (Charity 269668)

Domestic Service

Domestic & Commercial Refrigeration
 Repairs • Services • Spares
 All makes including Frost Free
 0800 7838413
 07958 670377

Licensing Sub-Committee

Appendix 2 - Map of local area

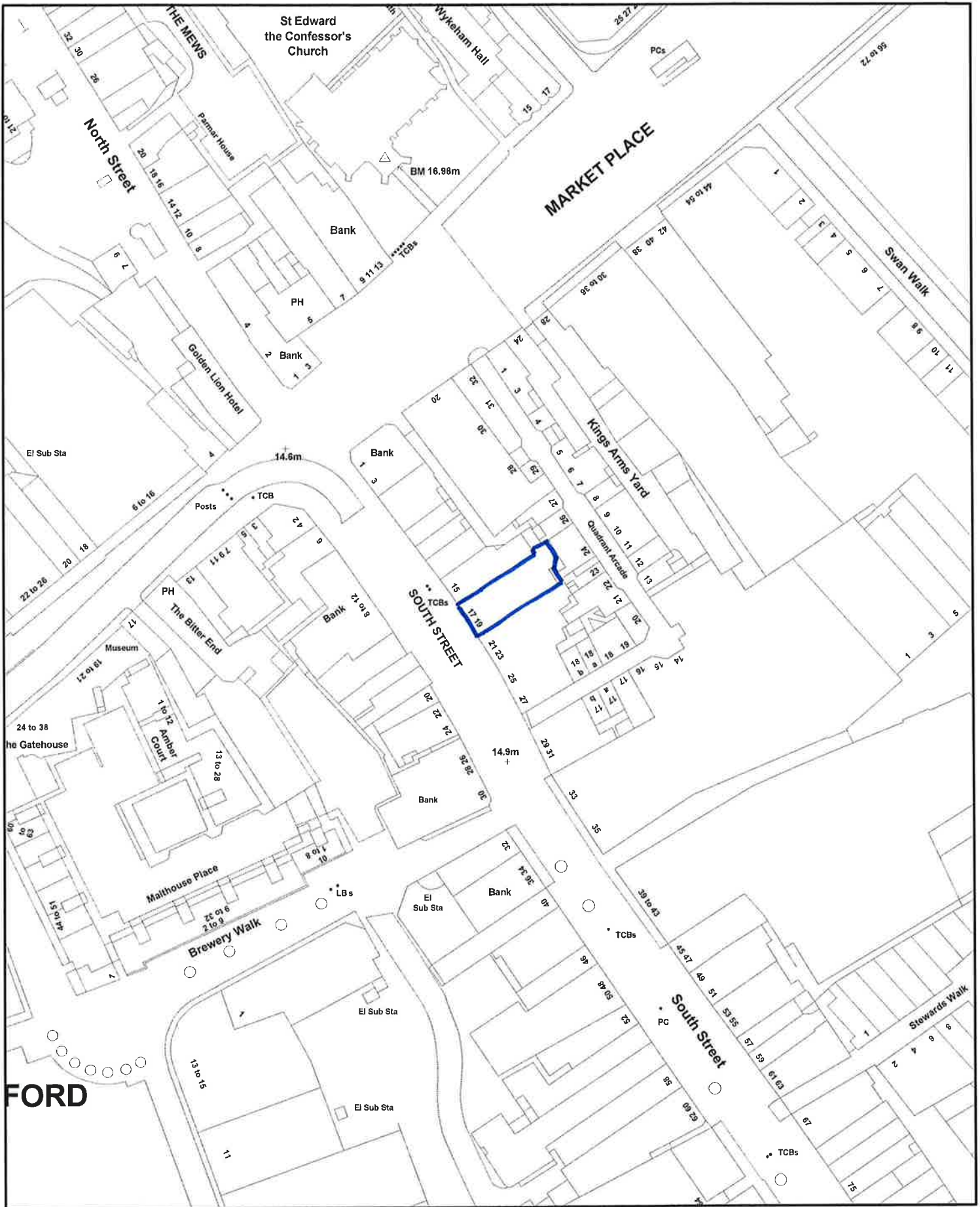

Roma

Map Reference: TQ5188NW



Scale @ A4 1:1250
Date: 22/11/2011

Scale
0 10 20 30 40 50 m

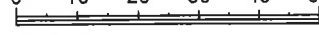

Havering
LONDON BOROUGH

London Borough of Havering
Town Hall, Main Road
Romford, RM1 3BD
Tel: 01708 434343

© Crown copyright and database rights 2011 Ordnance Survey 100024327

Licensing Sub-Committee

Appendix 3 - Representations



The Noble Organisation

JL999/EIS/PR

15th November 2011

The Licensing Team
London Borough of Havering
Mercury House
Mercury Gardens
Romford
RM1 3SL



By Royal Mail Next Day Delivery

Dear Sirs,

**Re: Gambling Act 2005 ("the Act") – Section 161
Application to Vary Adult Gaming Centre Premises Licence at 17-19/19 South Street, Romford,
RM1 1NJ**

I refer to the above application and write on behalf of Southern Amusements, which as you are aware operates premises authorised under the Act in the London Borough of Havering, more particularly at 54 South Street, Romford. Pursuant to Section 158(b) of the Act, Southern Amusements is an interested party in relation to the above mentioned application, as it has business interests that might be affected by the activities the application seeks to authorise.

Section 187(2) of the Act states that "A licence may not be varied under this section so as to relate to premises to which it did not previously relate". This is reinforced by the provisions of article 65(12) of the Gambling Act 2005 (Commencement No. 6 and Transitional Provisions) Order 2006, which expressly permit a licence holder to vary a **converted casino** licence so that it relates to premises which are different to those which it previously related. The schedule disapplies S187(2) in these **sole** circumstances and does not apply to, inter alia, applications to vary adult gaming centre premises licences.

The abovementioned application seeks to vary an existing adult gaming centre premises licence (although it is unclear which one) to extend the premises beyond those to which it currently relates and is therefore contrary to Section 187(2) of the Act.

If the application is granted contrary to Section 187(2) of the Act, the licence would be a nullity and the operations would be unlawful and in conflict with the licensing objectives as set out in Section 1 of the Act. In particular, gambling on the premises would be a criminal offence and thereby such operations would prove a risk to children and other vulnerable persons of being harmed or exploited by gambling, which additionally would not be carried out in a fair and open way.

Further and without prejudice to the above, Section 159(6) of the Act states that an application for a premises licence under Part 8 of the Act must "a) be made in a prescribed form and manner,...", as prescribed by relevant regulations. The relevant regulations are the Gambling Act 2005 (Premises Licences and Provisional Statements) Regulations 2007 ("the Regulations") which also deal with the requirement to publish notice of an application for a premises licence pursuant to Section 160 of the Act.

Continued...

Continuation (2/2)...



The Regulations require that both the application for a premises licence and the notice of such an application, are in a required form and include specified information to include the address of the premises (or, if none, a description of the premises and their location). These are plainly essential requirements to fulfil the spirit and the letter of the Act and Regulations. The application to vary the premises licence refers to the premises as "19 South Street, Romford, Essex, RM1 1NJ". However, the notice of application made pursuant to paragraph 12(6) of the Regulations refers to the premises as "17-19 South Street, Romford, Essex, RM1 1NJ". Plainly, only one of the addresses can be correct and it is equally plain that there has been a fundamental breach of the Regulations.

Finally, it is not clear that the correct application in the correct form has been made.

Please confirm receipt of this letter and confirm that its contents are accepted as valid representations under Section 187 of the Act and that the matter will now proceed to a hearing pursuant to Section 162 of the Act.

I look forward to hearing from you.

Yours sincerely,

A handwritten signature in black ink, appearing to read 'Elizabeth Speed'. The signature is stylized and cursive.

Elizabeth Speed
Group Solicitor

For and on behalf of Southern Amusements

elizabethspeed@noble.org.uk